

10248 11/10
OK
APR
APPROVED
FOR MOODY & SARKAR
MADRAS REGIONAL
DEVELOPMENT AUTHORITY
MADRAS

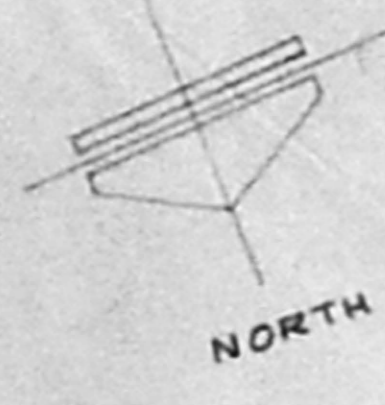
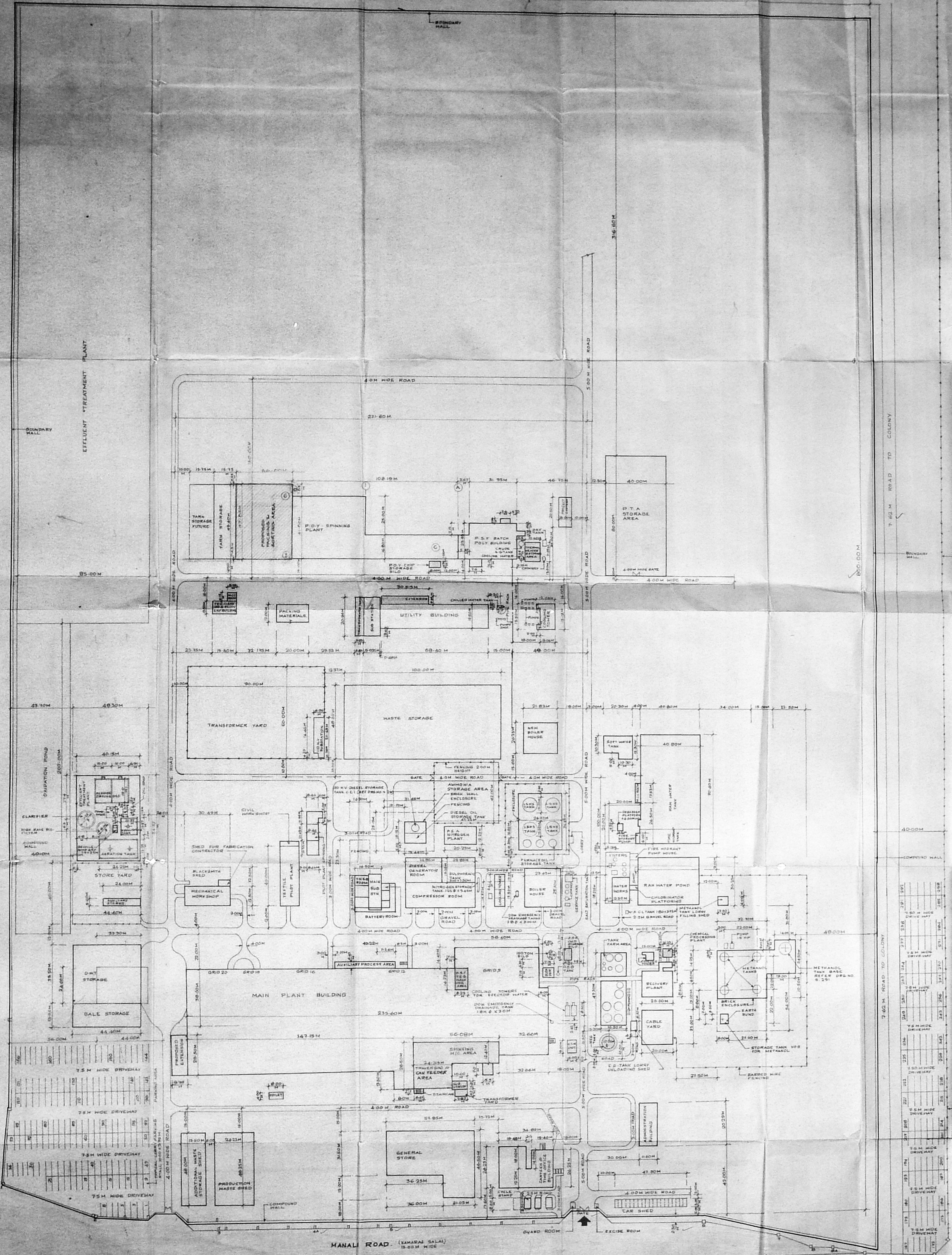

- REVISION:**
- (M) ADDITIONAL BUILDINGS: PISA NITROGEN PLANT, AMMONIA STORAGE AREA, COOLING TOWER, SOFT WATER TANK, H.C.C ROOM, FIRE WIDENY PUMP ROOM, DEGASSER PLATFORM, SHOWN 7.11.88
 - (I) FOLLOWING BUILDINGS ADDED: EXTENSION TO UTILITY BUILDING, THERMAL HEATER & STORAGE AREA, D.T.A STORAGE AREA, EXTENSION TO SPINNING BUILDING, CHILLED WATER TANK & PUMPS, EXTENSION TO SUBSTATION, TEG BUILDING, CHIP STORAGE SILDS NEAR POY PLANT, & MAIN PLANT, CHEMICAL WASTE PROCESSING PLANT, NEW NEG TANK, POY TEG CLEANING & RECOVERY BUILDING 17-11-88
 - (U) LOCATION OF BACKING MATERIALS & TEG CLEANING RECOVERY BUILDING CHANGED 20-11-88
 - (K) BUILDING FEDERAL BETWEEN PAV SPINNING PLANT & JARAL DECKING BUILDING SHOWN 4-12-88

- LEGEND**
- [Solid line] EXISTING ROAD
 - [Dashed line] EXISTING WORK
 - [Hatched area] PROPOSED WORK
 - [Thin solid line] PLOT OUTLINE

FOR MOODY & SARKAR ENGINEERS LTD
 B. SARKAR & M. A. SARKAR
 Regd. Architects CA/1972/2
 LICENSED SURVEYOR I.A. U.

INDIAN ORGANIC CHEMICALS LTD.
 AT MANALI

SITE PLAN
 DRG NO: A/200 K
 SCALE: 1:500
 DATE: 13-11-88

CONSULTING ENGINEERS & ARCHITECTS
MOODY & SARKAR
 883, PODDAMALLEE HIGH ROAD
 THYRABAZA LA COMPLEX, MADRAS 600 022

DR. R. RAMANUJAM
 ENGINEER
 CHECKED
 APPROVED

SITE PLAN
SCALE 1:500

02 x 371 B/c
 Survey Plan
 02/22 803/90

APPROVED
 SUBJECT TO THE CONDITIONS IN
 THIS OFFICE LETTER
 No. 02/22 803/90 Date: 5/91
 FOR MEMBER SECRETARY
 MADRAS METROPOLITAN
 DEVELOPMENT AUTHORITY
 MADRAS 600033

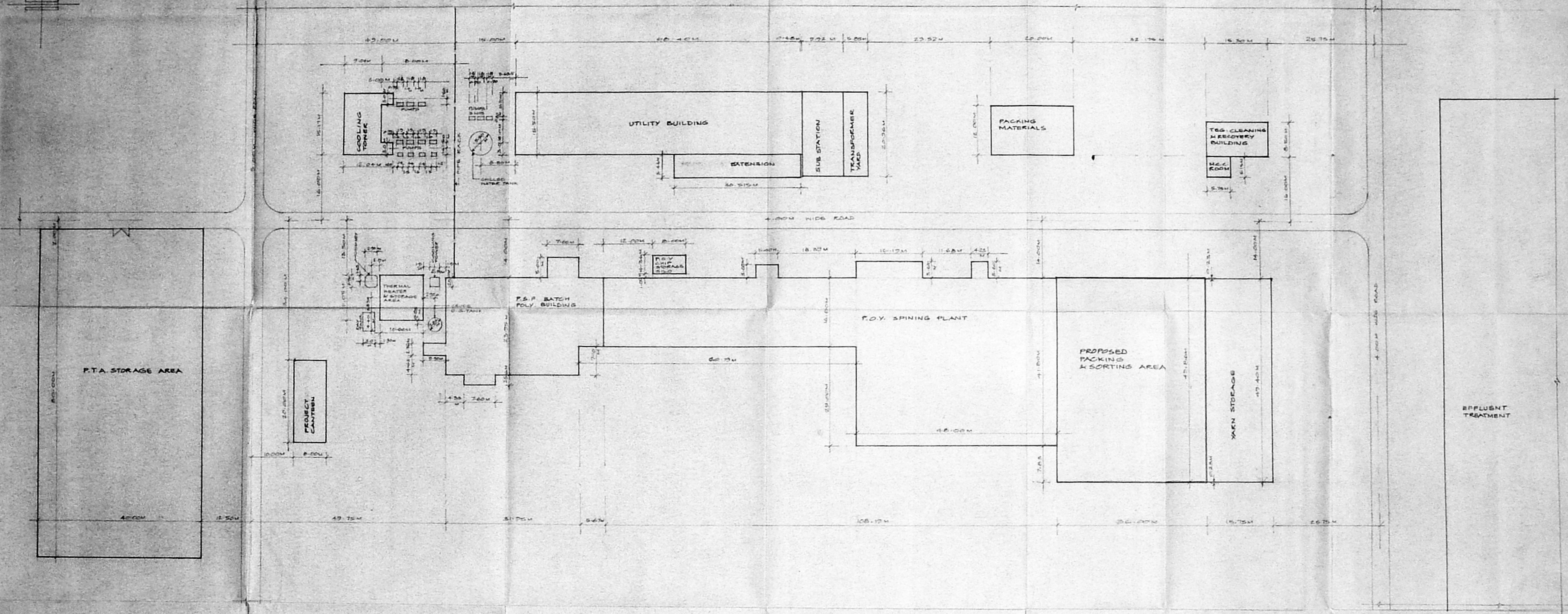

PROPOSED WORK

For INDIAN ORGANIC CHEMICALS LIMITED
(Signature)

SIGNATURE OF OWNER	INDIAN ORGANIC CHEMICALS LTD MADRALI MADRAS 60	DES. NO. A/500/7
	For: MODY & SARKAR <i>(Signature)</i> B. SARKAR B.A.M., A.I.T., Regd. Architect, CA/11/111, LICENSED SURVEYOR '11	PART SITE PLAN
SIGNATURE OF ARCHITECT	CONSULTING ENGINEERS ARCHITECTS, MODY & SARKAR 883, PONDAMALLEE HIGH ROAD, THYRUVANMICALA COMPLEX, MADRAS 60	DATE 20.5.90
		DRAWN V. INDEAN

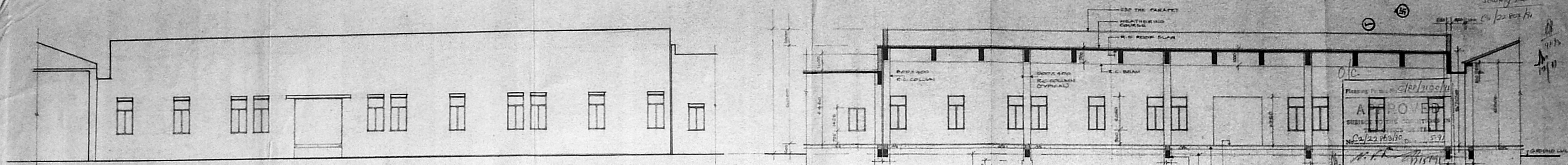

NORTH ELEVATION

SECTION R-R
SCALE 1:100

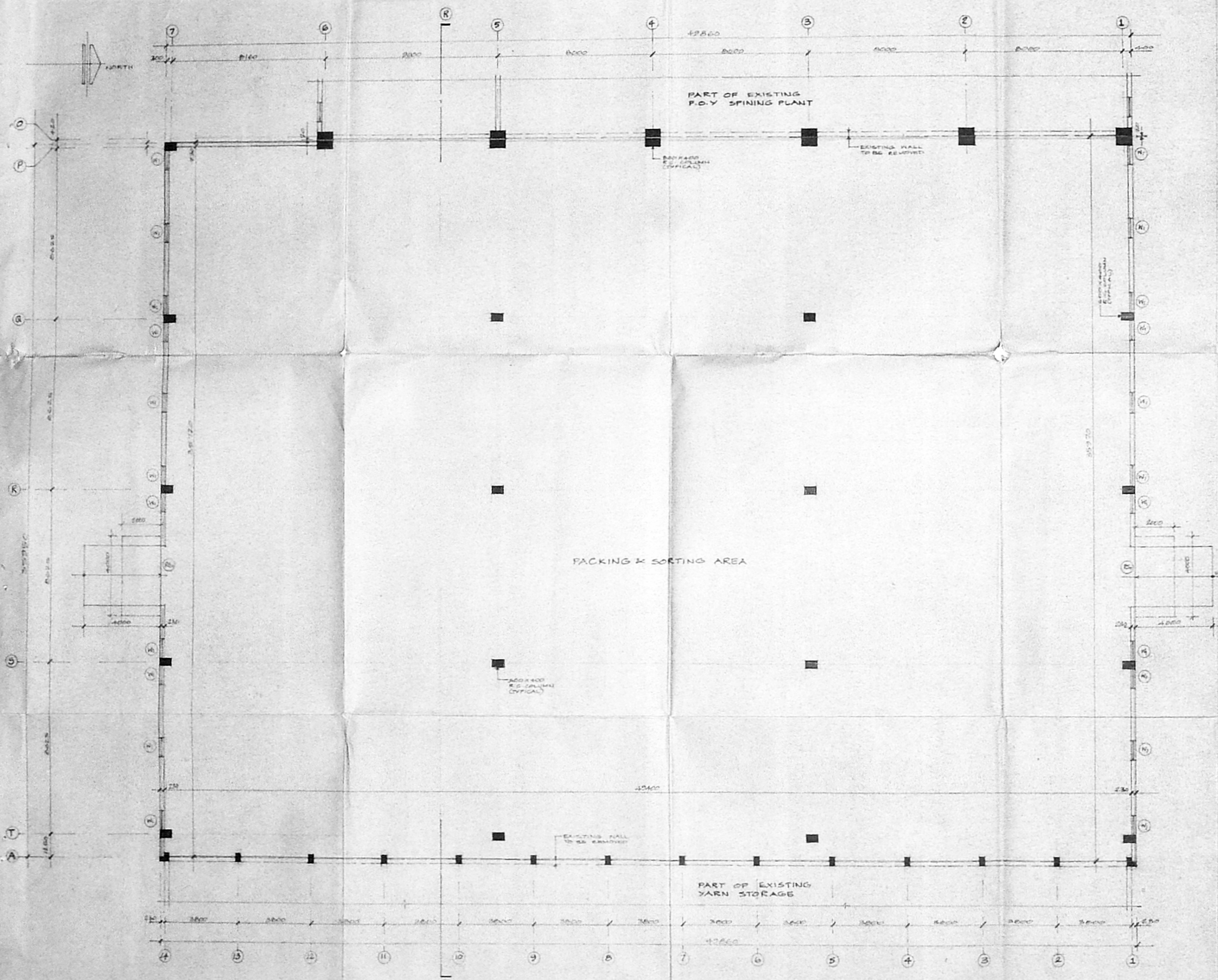

PLAN
SCALE 1:100

SCHEDULE OF JOINERY		
INDEX	SIZE	DESCRIPTION
(S)	400x200	MS. COLLING SHOTTER
(N)	975x200	MS. HEADED GLAZED WINDOW

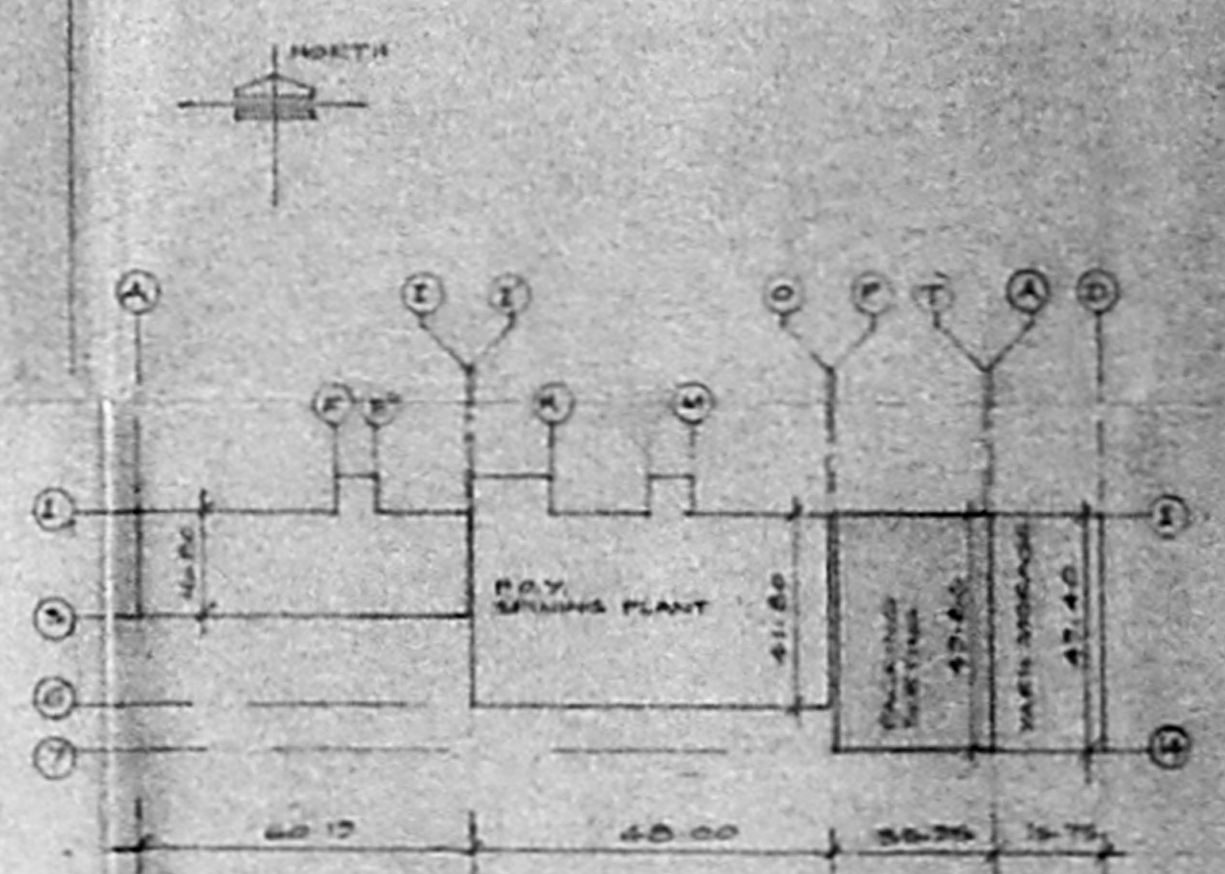

INDIAN ORGANIC CHEMICALS LTD
MADRAS 48

SIGNATURE OF OWNER MODY & SARKAR B. SARKAR B.A.M.S., A.I.A. Regd. Architect, CA/M/1172, SIGNATURE LICENSED SURVEYOR	CONSULTING ENGINEERS & ARCHITECTS, MODY & SARKAR 605, POGUNALLE HIGH ROAD, THIRUVALEE COMPLEX, MADRAS 40	DES. NO. A/1002/2/13 SCALE 1:100 DATE 17.5.50 BY V. DEEPAK
	P.O.Y. BUILDING EXTENSION: PACKING & SORTING AREA PLAN, ELEVATION & SECTION	